Floor

03

KEY TO GENERAL ARRANGEMENT DETAILS

Keys not to scale . Some symbols shown might not appear on the drawing

- Existing structural basebuild wall
- Existing partition
- New 75mm solid stud partition (Single skin)
- New 100mm solid stud partition (Single skin)
- New 100mm solid stud partition (Double skin)
- New partition(Detail t.b.c.)
- New partition(Detail t.b.c.)

Note:– All partitions to be 'raised floor to underside of suspended ceiling' – Unless otherwise noted (See below)

GLAZING DETAILS

- Existing silicon glass
- Existing glazed module
- New single glazed silicon glass
- New double glazed silicon glass
- New single glazed module
- New double glazed module

DOOR DETAILS

- Existing door
- Relocated door
- New solid framed door
- New glass door

EX1=Existing 1st floor
RX1=Relocated 1st floor
N1 = New 1st floor
VP Vision Panel
SEC Security door
FD20S Fire door rated with smoke seal
FD30S = 30min
FD60S = 60min
FD60S = 60min

Standard height doors unless otherwise stated

Full height doors unless otherwise stated

R1 = 1st floor room
01 = Room no.

W1 = 1st floor window
01 = Window no.

Commis floor
Vinyl floor
Wood floor
Tiled floor

Existing furniture
New furniture
Expansion furniture
Low height (Tambour unit)
Medium height (Drawer unit)
High height (Door unit)
General Storagewall
Clothes Storagewall
Roller Storage
Credenza
Racking System
Filing Cabinet

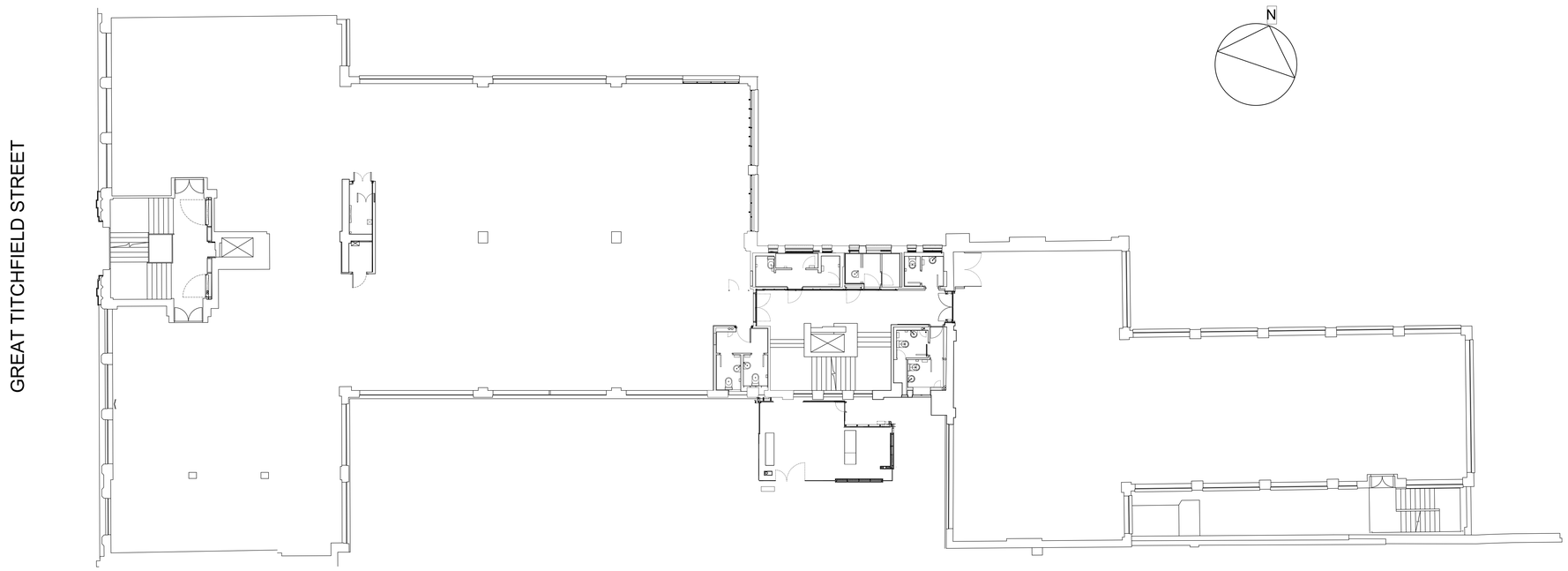

	Drawing first produced	DD/AT	00/00/2016
REV	DESCRIPTION	BY	DATE

DRAWING STATUS
PRE CONSTRUCTION

QUALITY CONTROL

MARIS SIGNED:
DATE:

CLIENT SIGNED:
PRINT NAME:
DATE:

This drawing must be signed otherwise it will be invalid. Building parameters taken from existing drawings. Dimensions must be checked on site before any statutory approval. All dimensions shown are in millimetres unless otherwise shown.

Client Name 1
Client Name 2

Address
Site address 1
Site Address 2
Site Address 3

Project Number	Ref	Floor	Detail
00000	00	FLR	GA

Drawing Title
Floor ref - General Arrangement

Produced by	Scale	Amended date	Rev
DD/AT	1:100@A0	00/00/2016	-

MARIS INTERIORS LLP
The Harlequin Building
65 Southwark Street
London SE1 0HR
T 020 7902 1750
E maris@maris-interiors.co.uk
W www.maris-interiors.co.uk

MARIS WORKPLACE DESIGN EXPERTS